

ADDENDUM 03

Contract # 20-S-01

Dated: 06-07-2021

The foregoing documents are amended in the respects as herein set forth. This addendum and the amendments herein shall become part of said documents and of any contract entered into pursuant to said documents.

PLEASE ACKNOWLEDGE THIS ADDENDUM ON YOUR PROPOSAL. IF YOU HAVE GIVEN THE CONTRACT DOCUMENTS TO SOMEONE ELSE, PLEASE FORWARD THIS ADDENDUM.



06.07.2021

Date Signed

Architect of Record: _____

Tiana L. Perez, #C38000
License Renewal 01/31/23

**Fresno County Department of Public Works and Planning
Development Services & Capital Projects Division**
2220 Tulare Street, 8th Floor
Fresno, CA 93721-2104

A. BID FORMS AND CONTRACT CONDITIONS:

- a. Section 005213 Agreement
 - i. Page 1, Article III – replace “One Hundred and Twenty (120) CALENDAR DAYS” with “Two Hundred (200) CALENDAR DAYS”

B. SPECIFICATIONS:

- a. Section 133419 Metal Building Systems
 - i. Page 5, Part 2 – Products, Section 2.1 Manufacturers, paragraph A – Add “6. Metallic Building Company; an NCI Building Systems Company”

C. DRAWINGS:

No Changes

D. GENERAL CLARIFICATIONS:

1. Attached Sketch AD3-01: Chain-Link 4'-0" Wide Walk Gate.
2. Attached Sketch AD3-02: Chain-Link Double Swing Gates.
3. Attached Sketch AD3-03: Concrete Pavement Section.
4. Attached Sketch AD3-04: Wrought Iron Fence with Privacy Panels

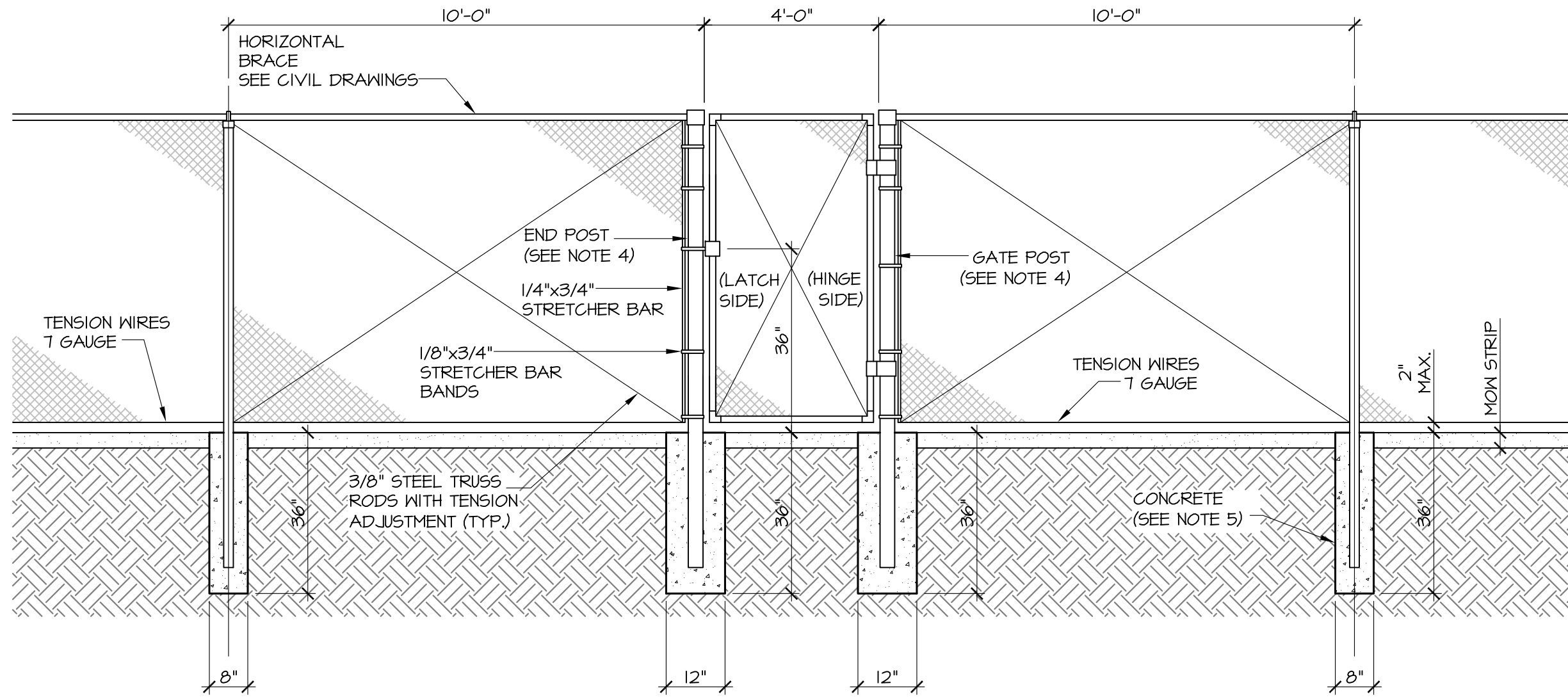

- NOTES:**
- FOR MOW STRIP AND POST DETAILS, SEE CIVIL DRAWINGS.
 - ALL METAL SHALL BE GALVANIZED.
 - GATE FABRIC SHALL BE 9-GAUGE, 2" MESH, KNUCKLED.
 - GATE POST: GATE WIDTH,
 6' OR LESS: 2-7/8" O.D., 5.79 LBS./FT.
 7' THRU 13': 4" O.D., 9.11 LBS./FT.
 14' THRU 18': 6-5/8" O.D., 18.97 LBS./FT.
 OVER 18': 8-5/8" O.D., 24.70 LBS./FT.
 - ALL CONCRETE SHALL BE CLASS B.
 - FOR LINE POST UP TO 6' HIGH, FOOTING SHALL BE 8" (12" FOR CORNER POST) DIAMETER.



ARCHITECT:
 Tiana L. Perez, Architect
 California Licensed Architect No. C-38000
 Ren. 01-31-23
 Fresno County Department of
 Public Works & Planning
 Development Services and
 Capital Projects Division
 2220 Tulare Street, Eighth Floor
 Fresno, California 93721
 Office: (559) 600-4536
 E-mail: tperez@fresnocountyca.gov

Fresno County Department of
 Public Works and Planning
 Capital Projects



2220 Tulare Street, 8th Floor
 Fresno, California 93721

Project:
 Fresno County
 Environmental Compliance Center
 Phase 1: Site Improvement and Shade Structure

Project Address:
 310 S. West Avenue, Fresno CA 93706
 APN: 458-060-72

Sheet Content:
 Chain-Link 4'-0" Wide Walk Gate

Drawn by: ZHK	Project Number: T90203
Issue Date: 06.07.21	

File Path: Chain-link Swing Gates.dwg

Sheet Number:
AD3-01
 SHT. 01 OF 04 SHEETS

A1 Chain-Link 4'-0" Wide Walk Gate
 Scale: 1/2" = 1'-0"

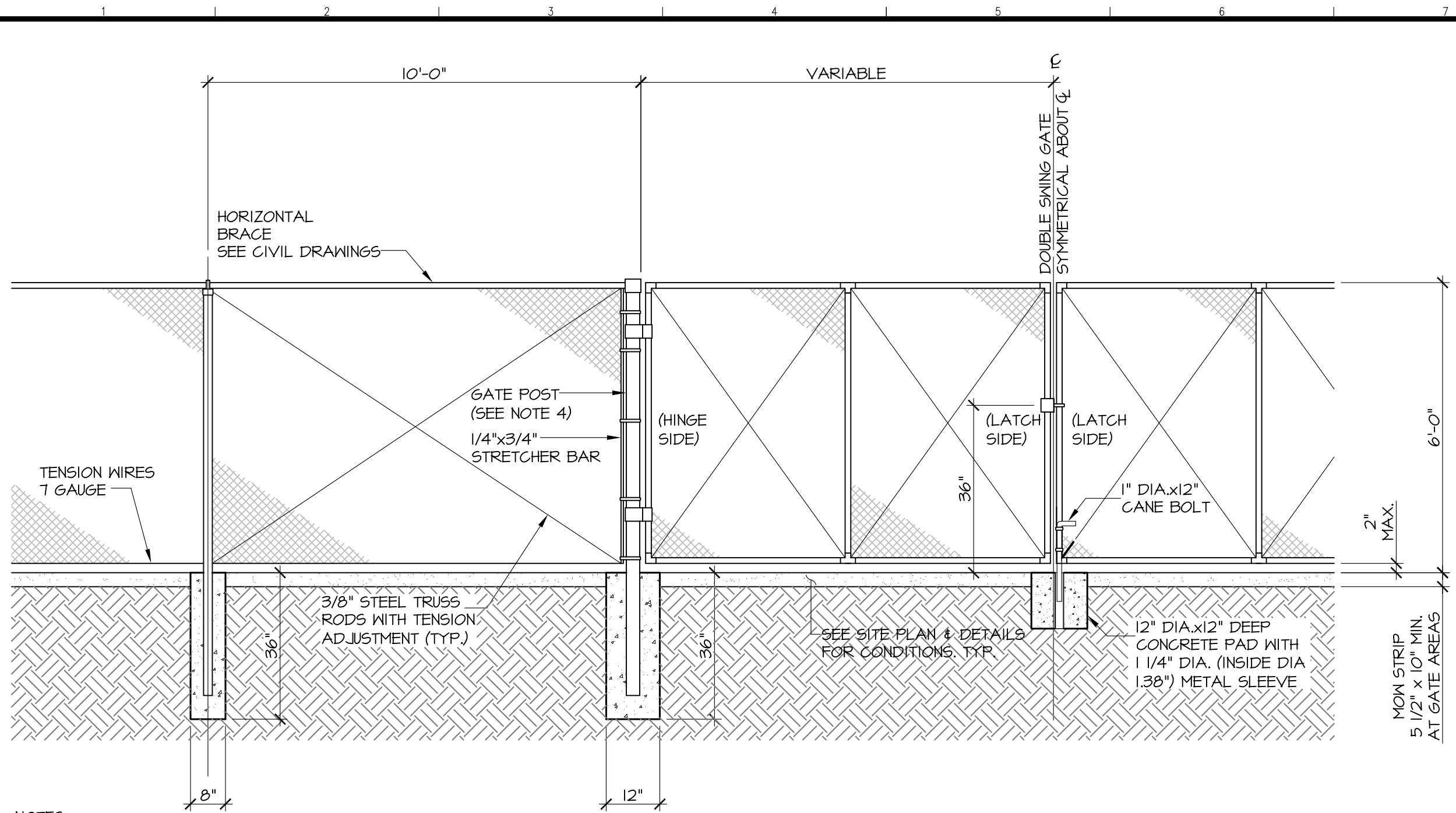

- NOTES:
- FOR MOW STRIP AND POST DETAILS, SEE CIVIL DRAWINGS.
 - ALL METAL SHALL BE GALVANIZED.
 - GATE FABRIC SHALL BE 9-GAUGE, 2" MESH, KNUCKLED.
 - GATE POST: GATE WIDTH,
 6' OR LESS: 2-7/8" O.D., 5.79 LBS./FT.
 7' THRU 13': 4" O.D., 9.11 LBS./FT.
 14' THRU 18': 6-5/8" O.D., 18.97 LBS./FT.
 OVER 18': 8-5/8" O.D., 24.70 LBS./FT.
 - ALL CONCRETE SHALL BE CLASS B.
 - FOR LINE POST UP TO 6' HIGH, FOOTING SHALL BE 8" (12" FOR CORNER POST) DIAMETER.



ARCHITECT:
 Tiana L. Perez, Architect
 California Licensed Architect No. C-38000
 Ren. 01-31-23
 Fresno County Department of
 Public Works & Planning
 Development Services and
 Capital Projects Division
 2220 Tulare Street, Eighth Floor
 Fresno, California 93721
 Office: (559) 600-4536
 E-mail: tperez@fresnocountyca.gov

Fresno County Department of
 Public Works and Planning
 Capital Projects



2220 Tulare Street, 8th Floor
 Fresno, California 93721

Project:
**Fresno County
 Environmental Compliance Center**
 Phase 1: Site Improvement and Shade Structure

Project Address:
 310 S. West Avenue, Fresno CA 93706
 APN: 458-060-72

Sheet Content:
Chain-Link Double Swing Gates

Drawn by: ZHK	Project Number: T90203
Issue Date: 06.07.21	

File Path: Chain-link Swing Gates.dwg

Sheet Number:
AD3-02
 SHT. 02 OF 04 SHEETS

A1 Chain-Link Double Swing Gates
 Scale: 1/2" = 1'-0"

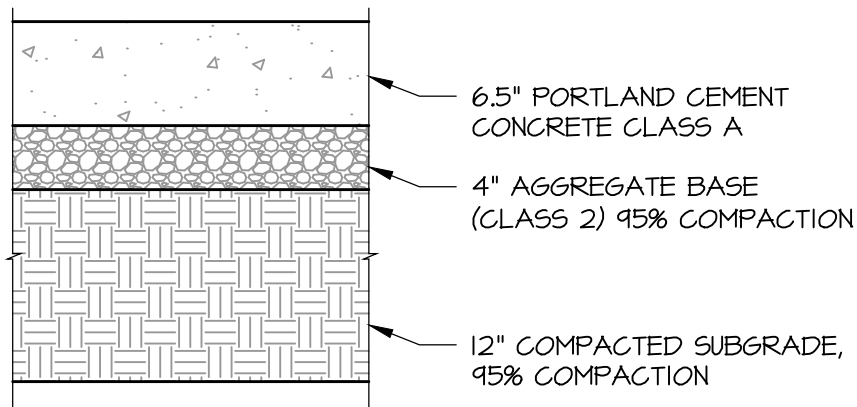

ARCHITECT:
 Tiana L. Perez, Architect
 California Licensed Architect No. C-38000
 Ren. 01-31-23
 Fresno County Department of Public Works and Planning
 Development Services and Capital Projects Division
 2220 Tulare Street, Eighth Floor
 Fresno, California 93721
 Office: (559) 600-4536
 E-mail: tperez@fresnocountyca.gov

A1 Concrete Pavement Section

Scale: 1" = 1'-0"

Fresno County Department of
 Public Works and Planning
 Capital Projects
 2220 Tulare Street, 8th Floor
 Fresno, California 93721



Sheet Content:
 CONCRETE PAVEMENT SECTION

Project:
 ENVIRONMENTAL COMPLIANCE CENTER
 310 S. WEST AVE, FRESNO, CA
 APN: 458-060-72

Drawn by: B.V. Project Number:
 Issue Date: 06-07-21 T90203

File Path: concrete pavement section.dwg

Sheet Number:

AD3-03

SHT. 03 OF 04 SHEETS



ARCHITECT:
 Tiana L. Perez, Architect
 California Licensed Architect No. C-38000
 Ren. 01-31-23
 Fresno County Department of Public Works and Planning
 Development Services and Capital Projects Division
 2220 Tulare Street, Eighth Floor
 Fresno, California 93721

Office: (559) 600-4536
 E-mail: tperez@fresnocountyca.gov

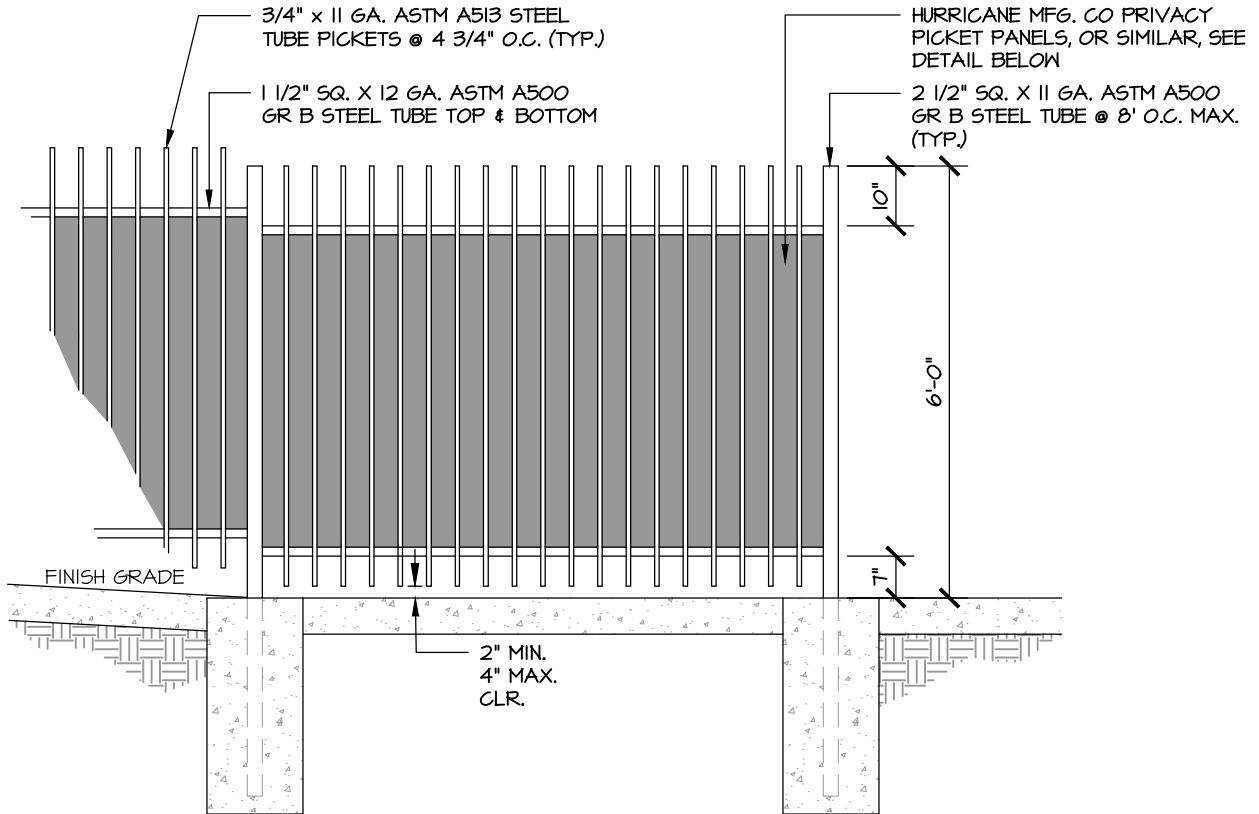

WROUGHT IRON FENCE SECTION

3/8" = 1'-0"

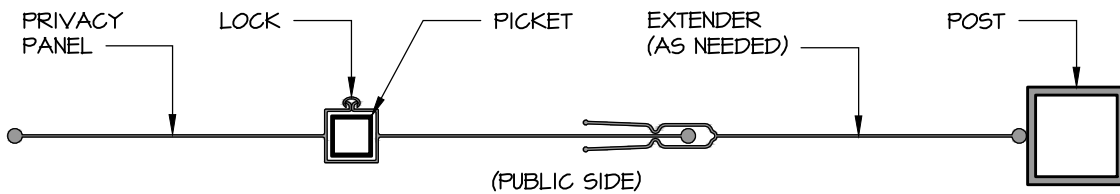

PRIVACY PANEL CONNECTIONS (PLAN VIEW)

N.T.S.

A1

Wrought Iron Fence with Privacy Panels

Scale: As indicated

Fresno County Department of Public Works and Planning
 Capital Projects

2220 Tulare Street, 8th Floor
 Fresno, California 93721



Sheet Content:
 Wrought Iron Fence with Privacy Panels

Project:
 ENVIRONMENTAL COMPLIANCE CENTER
 310 S. WEST AVE, FRESNO, CA
 APN: 458-060-72

Drawn by: B.V. Project Number: T90203
 Issue Date: 06-07-21

File Path: Wrought Iron Privacy Slats.dwg

Sheet Number:

AD3-04

SHT. 04 OF 04 SHEETS