

WALL LEGEND

	EXTERIOR WALL (NR)
	1.1 INTERIOR WALL (NR) - 3 5/8" X 20 GA. METAL STUDS AT 24" O.C. MAX W/ 3-1/2" SOUND BATT INSULATION AND 5/8" GYP BD EA SIDE WHERE EXPOSED. EXTEND 6" MINIMUM ABOVE ADJACENT CEILING AND BRACE TO STRUCTURE.
	1.2 INTERIOR WALL (NR) - SAME AS 1.1 ABOVE EXCEPT USE 6" X 30 GA. METAL STUDS AT 24" O.C.
	2.1 INTERIOR WALL (NR) - 3 5/8" X 20 GA. METAL STUDS AT 24" O.C. MAX W/ 3 1/2" SOUND BATT INSULATION AND 5/8" GYP BD EACH SIDE. EXTEND TO BOTTOM OF STRUCTURE ABOVE.

- ### GENERAL NOTES
- FOR 'SYMBOLS LEGEND', SEE SHEET A0.1.
 - SEE 'ARCHITECTURAL NOTES', SHEET A0.2.
 - SEE 'TYPICAL STUD FRAMING' DETAIL J5/A6.1.

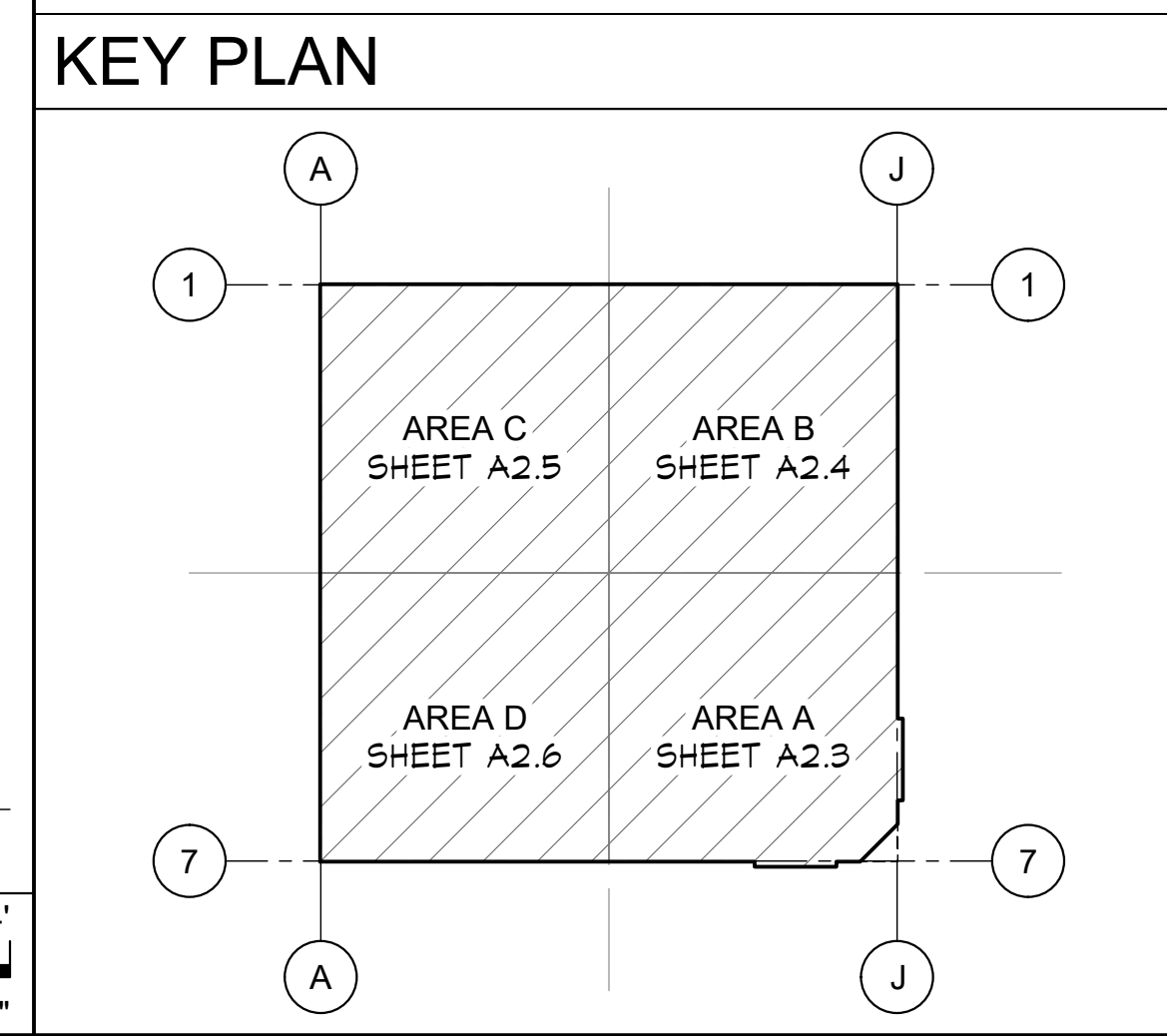

Project:
 Sheriff Area 2 Sub-Station
 11220 N. Armstrong Ave., Fresno, CA
 APN: 310-133-04, -05, and -06
 ISSUE DATE: 02.03.2020
 PROJECT NO: 19003 / 19003
 FILE NAME: 19003_A2-2_Floor_Plan

Sheet Content:
 FLOOR PLAN - OVERALL

Fresno County Department of
 Public Works and Planning
 Capital Projects
 2220 Tulare Street, 8th Floor
 Fresno, California 93721

Sheet No.
A2.2

A1 FLOOR PLAN - OVERALL
 A2.2

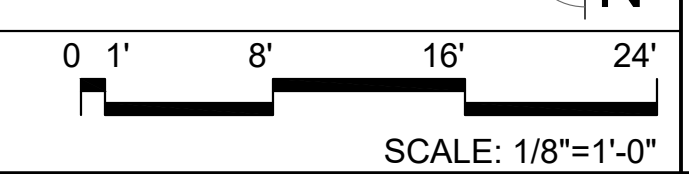

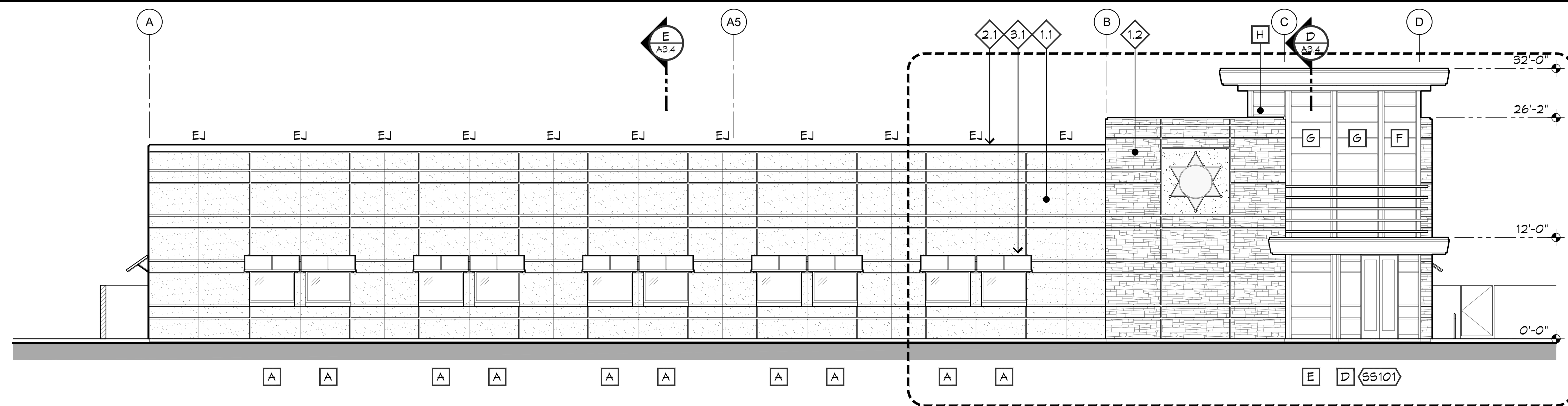

SOUTH

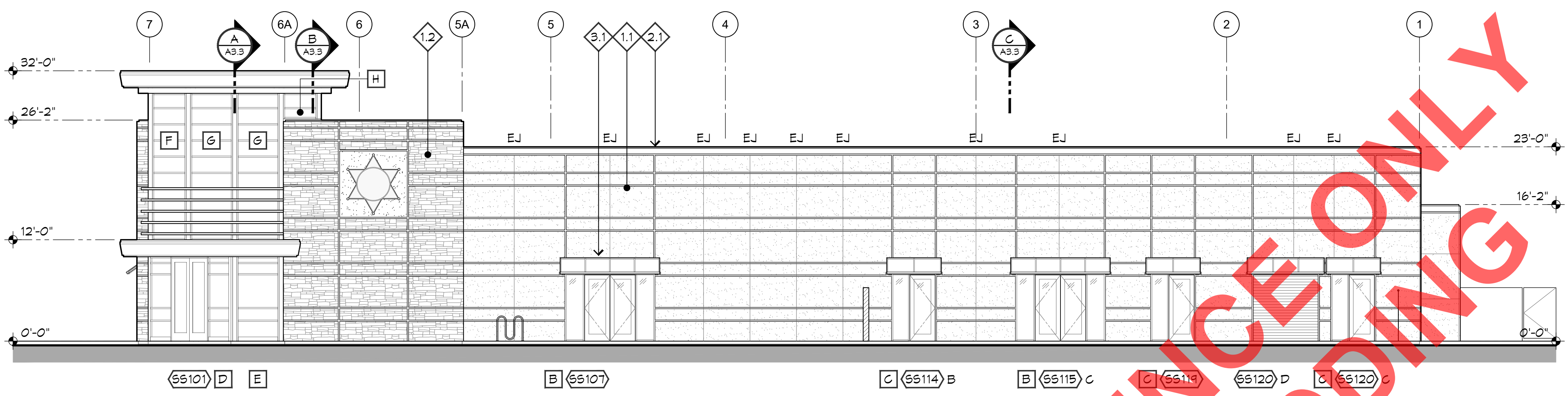

EAST

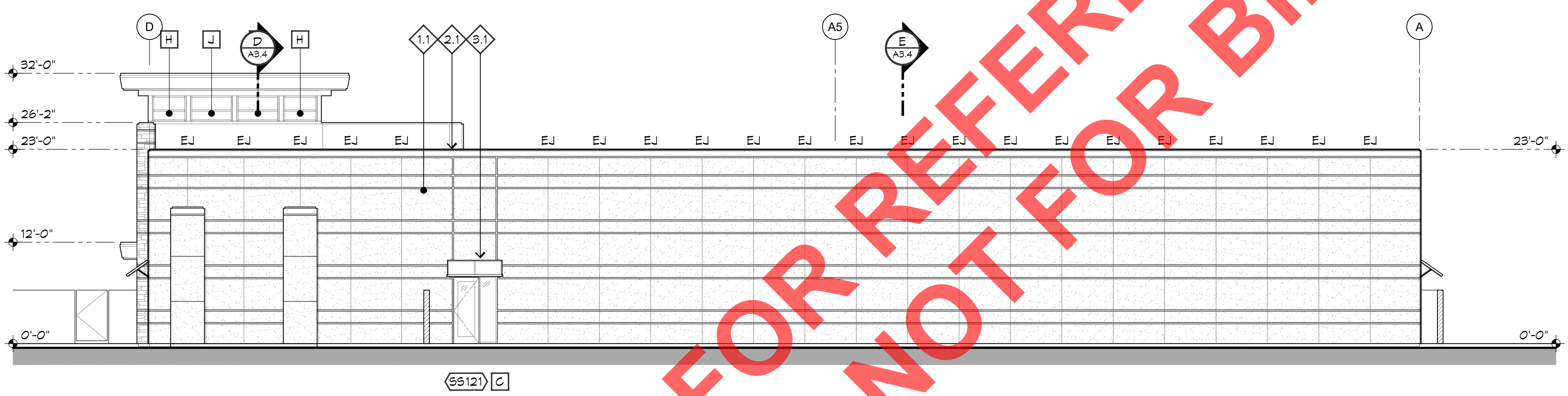

NORTH

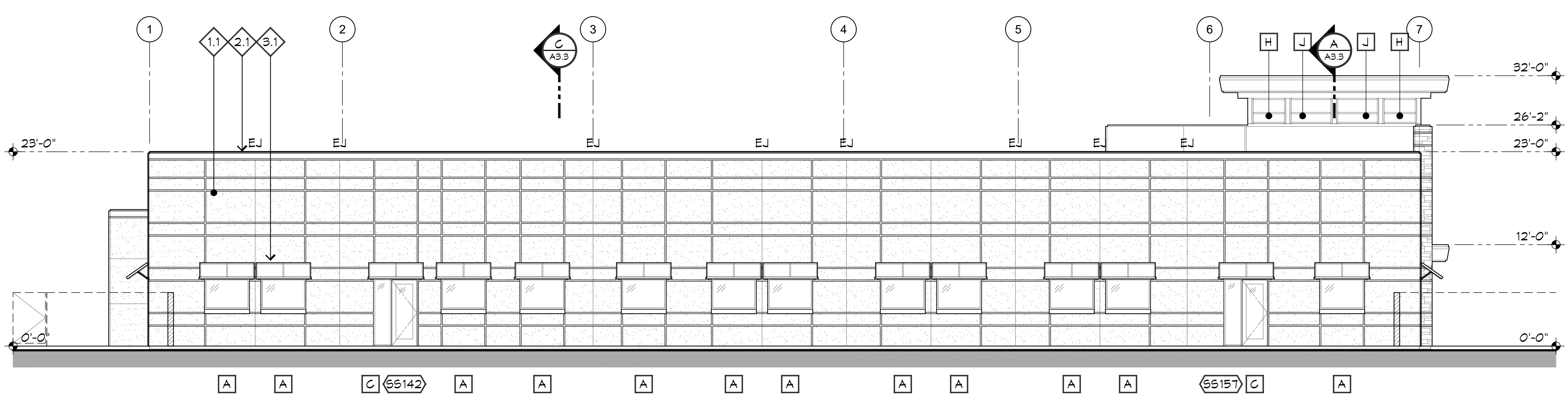

WEST

EXTERIOR FINISH SCHEDULE

MARK	DESCRIPTION
1.1	STUCCO
1.2	STONE
2.1	TRIM, METAL
3.1	SHADE

KEYNOTES LEGEND

NOTE: SOME KEYNOTES MAY NOT APPEAR ON THIS SHEET.

1 SCRIBE STONE VENEER AROUND METAL FASCIA. 1/2" MAXIMUM JOINT. SEE DETAIL XX/AX.

2 ALL JOINTS IN STUCCO SHALL BE 2" ALUMINUM REVEAL UNLESS NOTED AS 'EJ' (EXPANSION JOINT).

FOR REFERENCE ONLY
NOT FOR BIDDING



Project:
 Sheriff Area 2 Sub-Station
 1128 N. Armstrong Ave., Fresno, CA
 APN: 310-133-04, -05, and -06
 ISSUE DATE: 02.03.2020
 PROJECT NO: 19003 / 19003
 FILE NAME: 19003_A3-1_Extr_Elev

Sheet Content:
 EXTERIOR ELEVATIONS



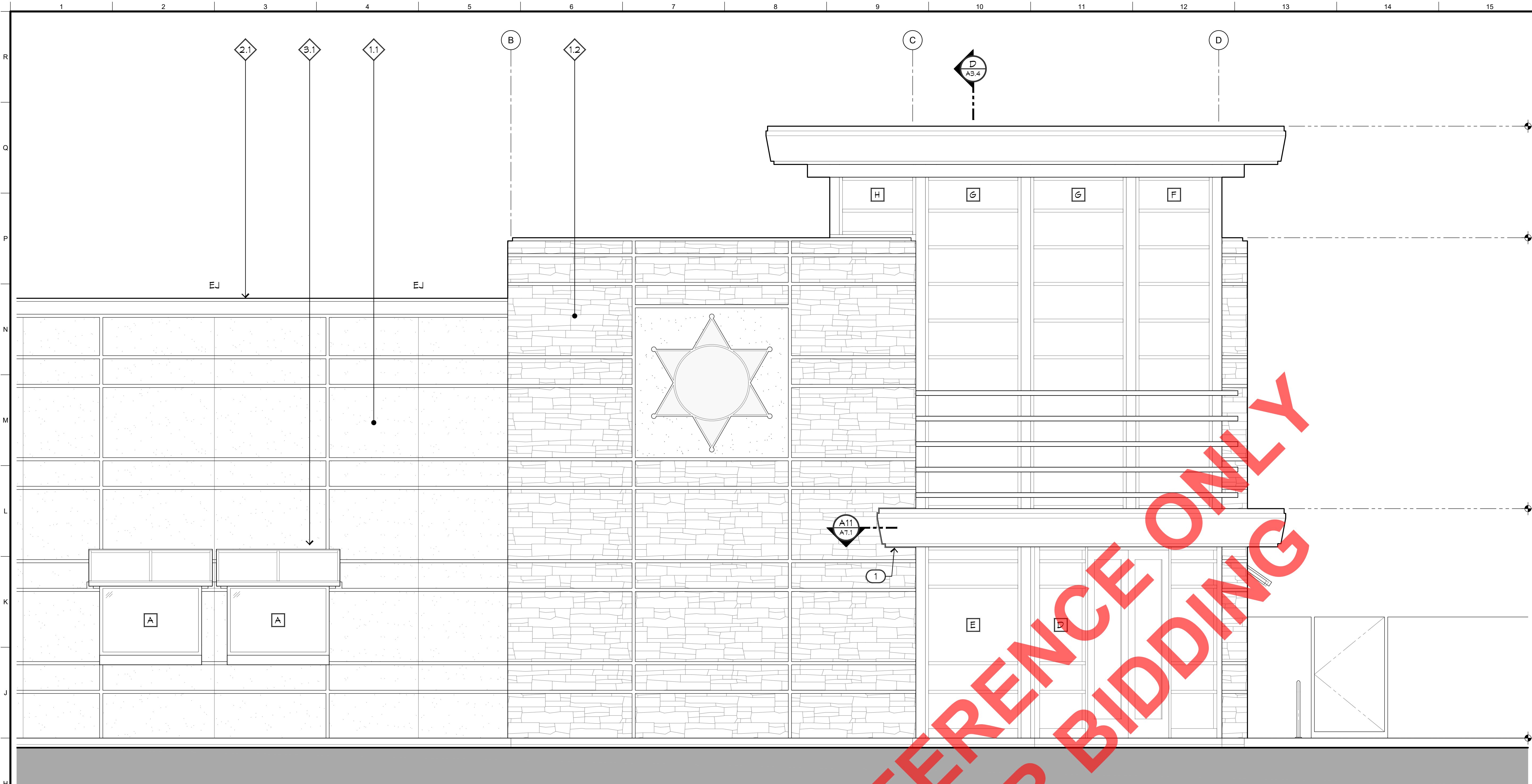

EXTERIOR FINISH SCHEDULE	
MARK	DESCRIPTION
1.1	STUCCO
1.2	STONE
2.1	TRIM, METAL
3.1	SHADE

KEYNOTES LEGEND

NOTE: SOME KEYNOTES MAY NOT APPEAR ON THIS SHEET.

① SCRIBE STONE VENEER AROUND METAL FASCIA. 1/2" MAXIMUM JOINT. SEE DETAIL XX/AXX.

② ALL JOINTS IN STUCCO SHALL BE 2" ALUMINUM REVEAL UNLESS NOTED AS 'EJ' (EXPANSION JOINT).

F5 ENLARGED EXTERIOR ELEVATION

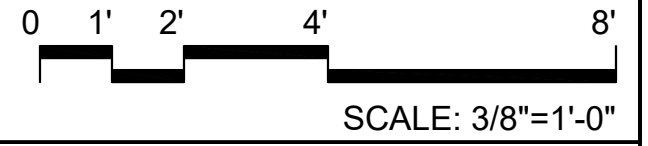

FOR REFERENCE ONLY
NOT FOR BIDDING



Project:
 Sheriff Area 2 Sub-Station
 1129 N. Armstrong Ave., Fresno, CA
 APN: 310-133-04, -05, and -06
 ISSUE DATE: 02.03.2020
 PROJECT NO: 19003 / 19003
 FILE NAME: 19003_A3-2_Extr_Elev

Sheet Content:
 EXTERIOR ELEVATIONS

Fresno County Department of
 Public Works and Planning
 Capital Projects
 2220 Tulare Street, 8th Floor
 Fresno, California 93721



Sheet No.
A3.2

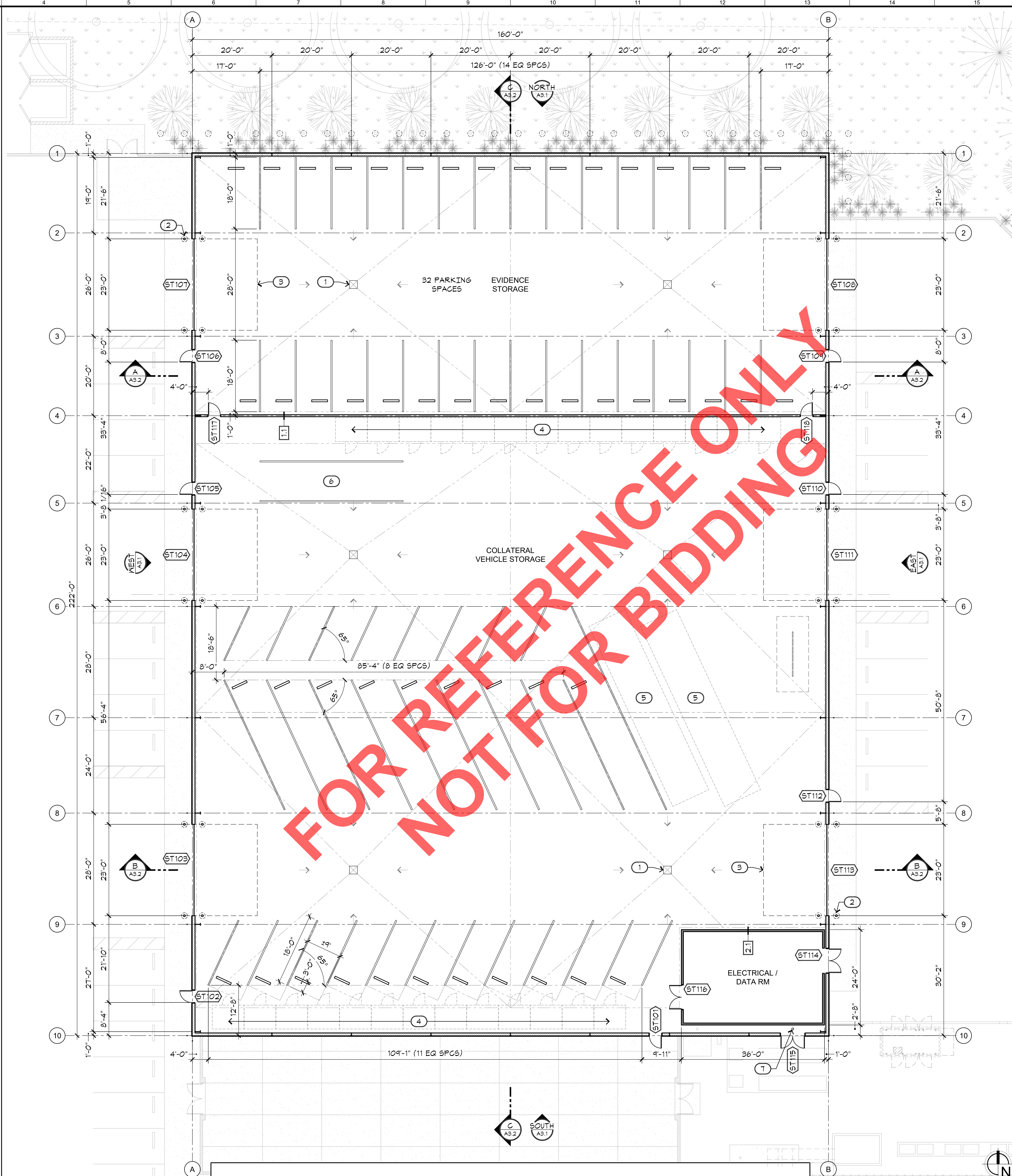

WALL LEGEND

	EXTERIOR WALL (NR)
	INTERIOR WALL (NR) - 6" x 20 GA. METAL STUDS AT 24" O.C. MAX. 1/2" SOUND BATT INSULATION AND 5/8" GYP BD EACH SIDE. EXTEND TO BOTTOM OF STRUCTURE ABOVE.
	INTERIOR WALL (NR)

KEYNOTES LEGEND

	FLOOR DRAIN, TYPICAL OF SIX (6). SEE PLUMBING.
	REMOVABLE STEEL BOLLARD AT DOOR JAMB, TYPICAL.
	OUTLINE OF OVERHEAD SECTIONAL DOOR ABOVE, TYPICAL.
	GEAR LOCKER
	OHV 50 FT TRUCK PARKING
	RV COMMAND POST PARKING
	FIRE RISER

A4 FLOOR PLAN
A2.2

ARCHITECT:
Neil Roger Davidson, A.I.A., Architect
California Licensed Architect No. C-27818
Ren. 10-31-2019
Fresno County Department of Public Works
Capital Projects
2220 Tulare Street, Eighth Floor
Fresno, California 93721
Telephone: (559) 600-4477
E-mail: ndavidson@co.fresno.ca.us

Project:
Sheriff Area 2 Sub-Station Storage
11220 N. Armstrong Ave., Fresno, CA
APN: 310-133-04, -05, and -06
ISSUE DATE: 02.03.2020
PROJECT NO: 19003-01 / 19003-01
FILE NAME: 19003-01_A2-2_Floor_Plan

Sheet Content:
FLOOR PLAN

Fresno County Department of
Public Works and Planning
Capital Projects
2220 Tulare Street, 8th Floor
Fresno, California 93721

Sheet No.
A2.2

EXTERIOR FINISH SCHEDULE

MARK	DESCRIPTION
1.1	26 GA PREFINISHED METAL WALL PANEL.
2.1	TRIM
3.1	SHADE, TYPE 1
3.2	SHADE, TYPE 2

KEYNOTES LEGEND

- 1 METAL BUILDING BRACE LOCATION
- 2

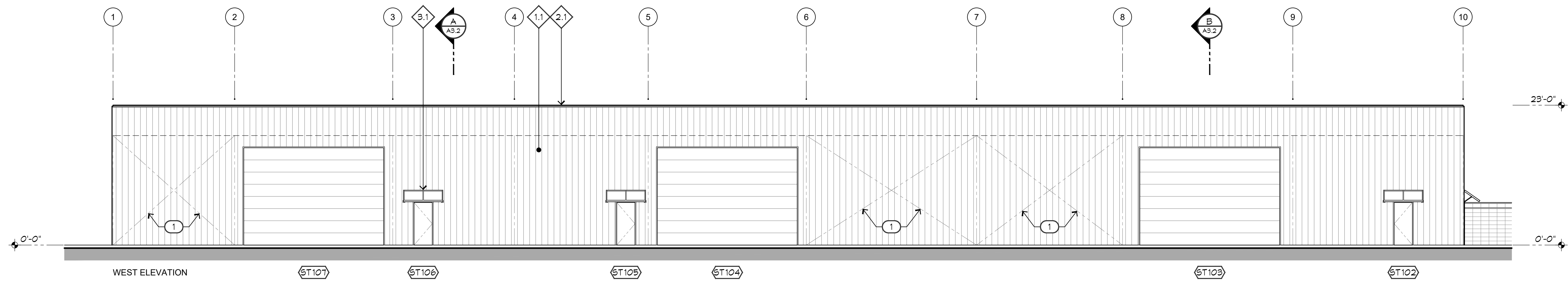
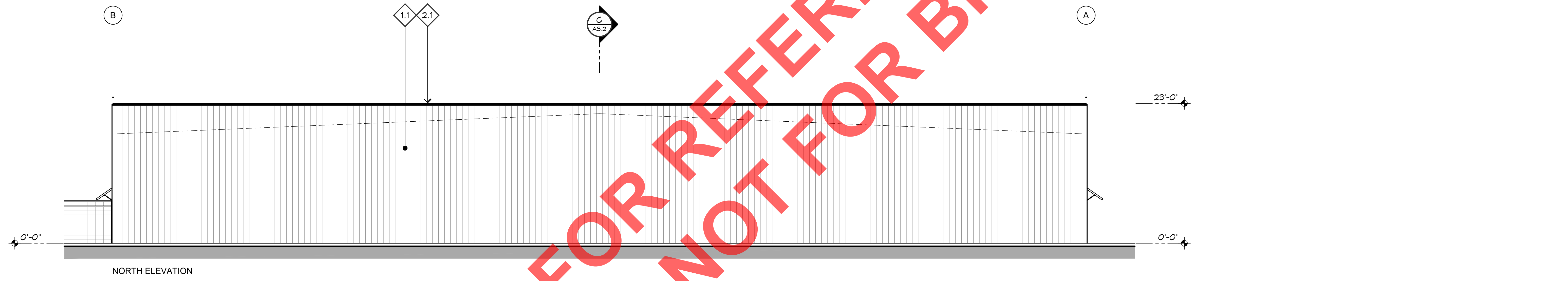
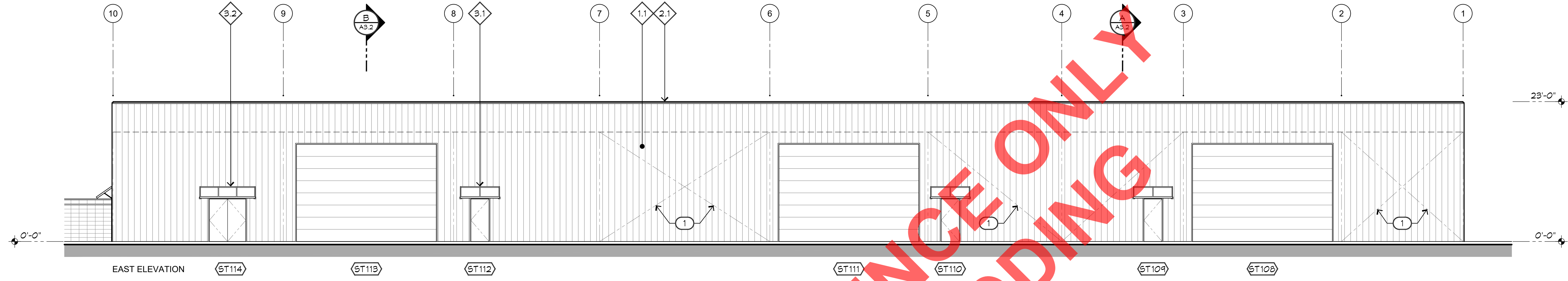
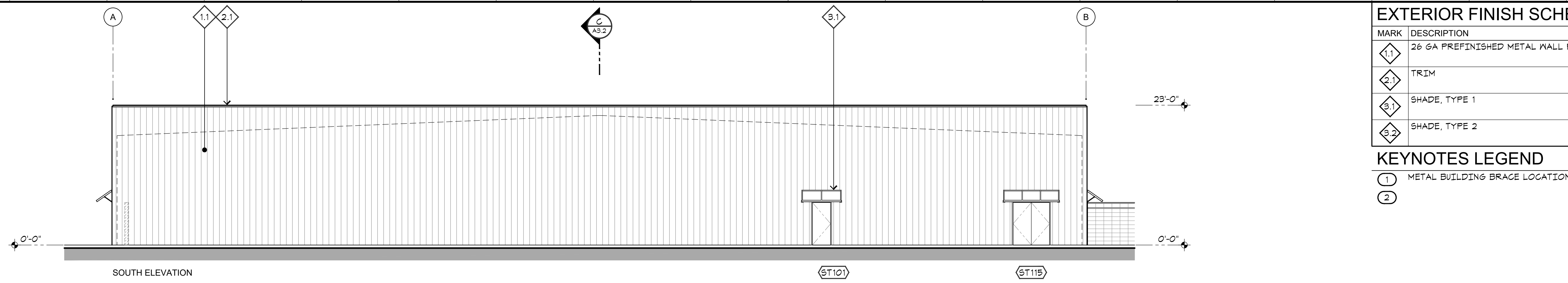

FOR REFERENCE ONLY
NOT FOR BIDDING

ARCHITECT:
Neil Roger Davidson, A.I.A., Architect
California Licensed Architect No. C-27818
Ren. 10-31-2019
Fresno County Department of Public Works
Capital Projects
2220 Tulare Street, Eighth Floor
Fresno, California 93721
Telephone: (559) 600-4477
Email: ndavidson@co.fresno.ca.us

Project:
Sheriff Area 2 Sub-Station Storage
1129 N. Armstrong Ave., Fresno, CA
APN: 310-133-04, -05, and -06
ISSUE DATE: 02.03.2020
PROJECT NO: 780293 / 19003.01
FILE NAME: 19003-01_A3-1_Ext_Elev

Sheet Content:
EXTERIOR ELEVATION

Fresno County Department of
Public Works and Planning
Capital Projects



2220 Tulare Street, 8th Floor
Fresno, California 93721

Sheet No.

A3.1

