

**LOCATION DETAIL**

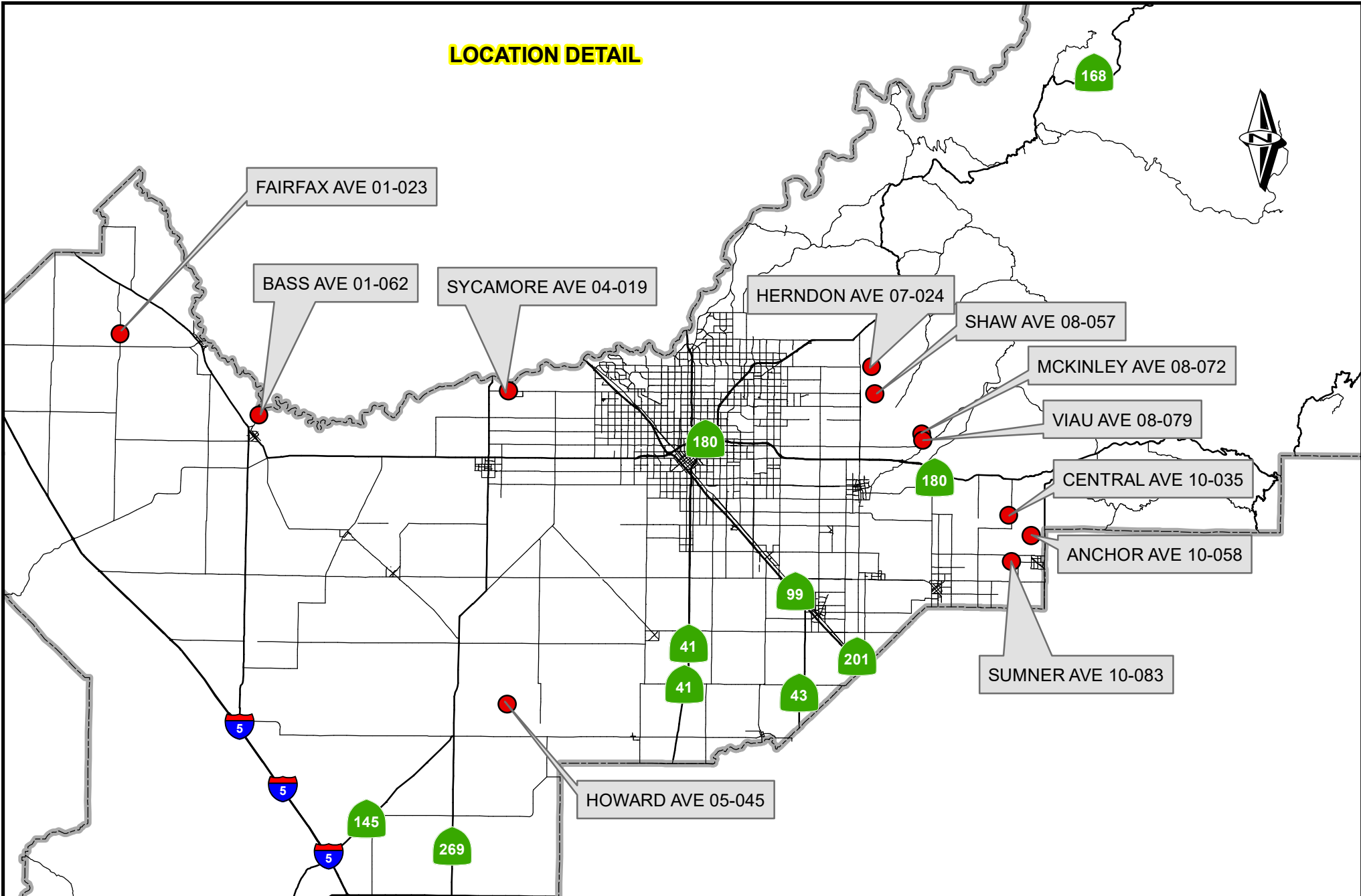

	DATE:	<b>NO SCALE</b>
DESIGNED: K.X.	02/02/2022	
DRAWN: K.X.	02/02/2022	
BRIDGE NO. COF		



*DEPARTMENT OF PUBLIC WORKS & PLANNING*  
**BRIDGE PREVENTATIVE MAINTENANCE PROGRAM**  
**BRIDGES FOR METHACRYLATE TREATMENT**  
**VARIOUS LOCATIONS**  
**2021-2022**

**LOCATION DETAIL**

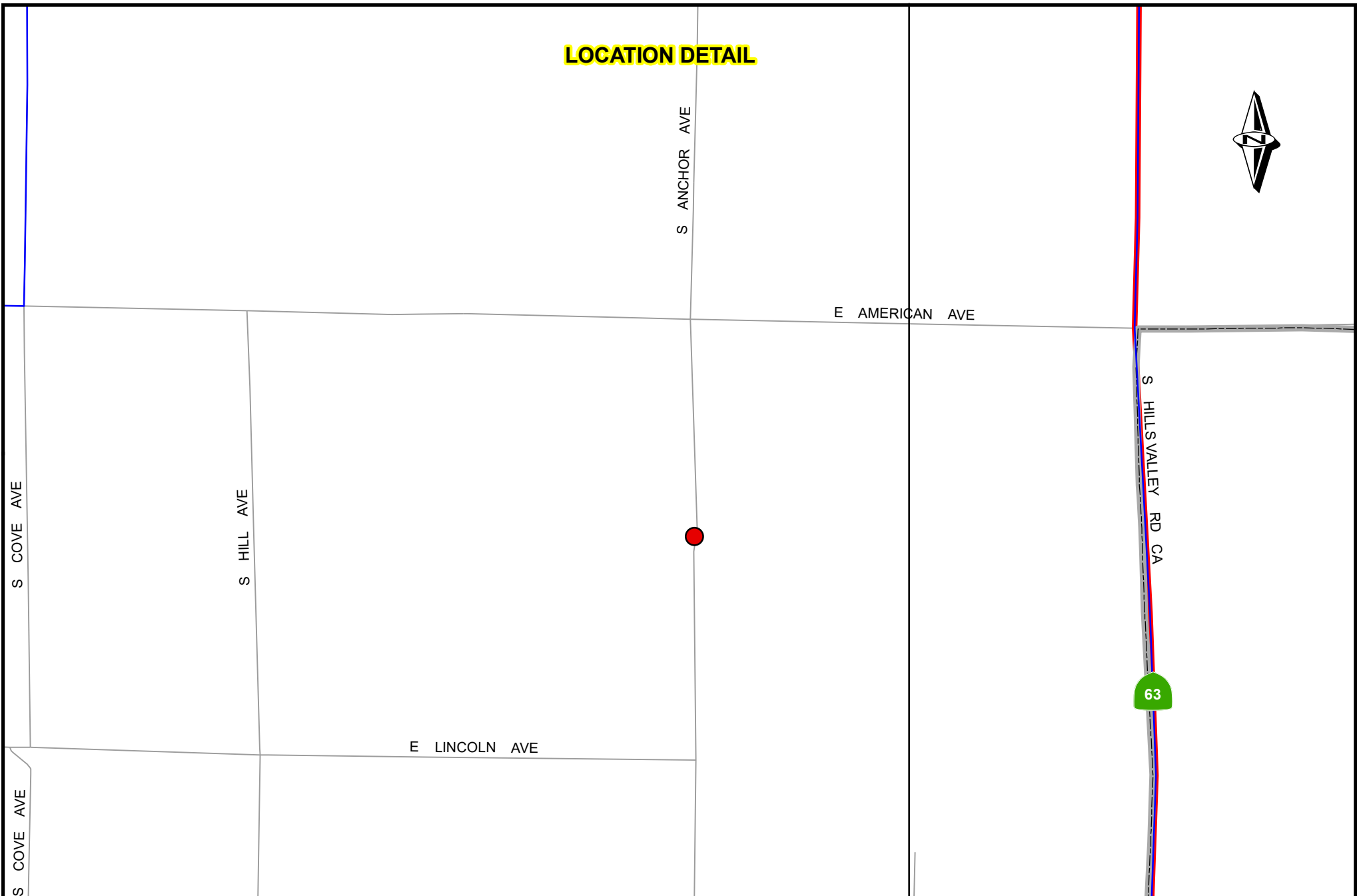

	DATE:	<b>NO SCALE</b>		<i>DEPARTMENT OF PUBLIC WORKS &amp; PLANNING</i>
DESIGNED:				<b>ANCHOR AVENUE</b>
DRAWN: K.X.	11/30/21			<b>FRIANT-KERN CANAL</b>
BRIDGE NO. 10-058				<b>0.6 MILES NORTH OF LINCOLN AVENUE</b>

**LOCATION DETAIL**

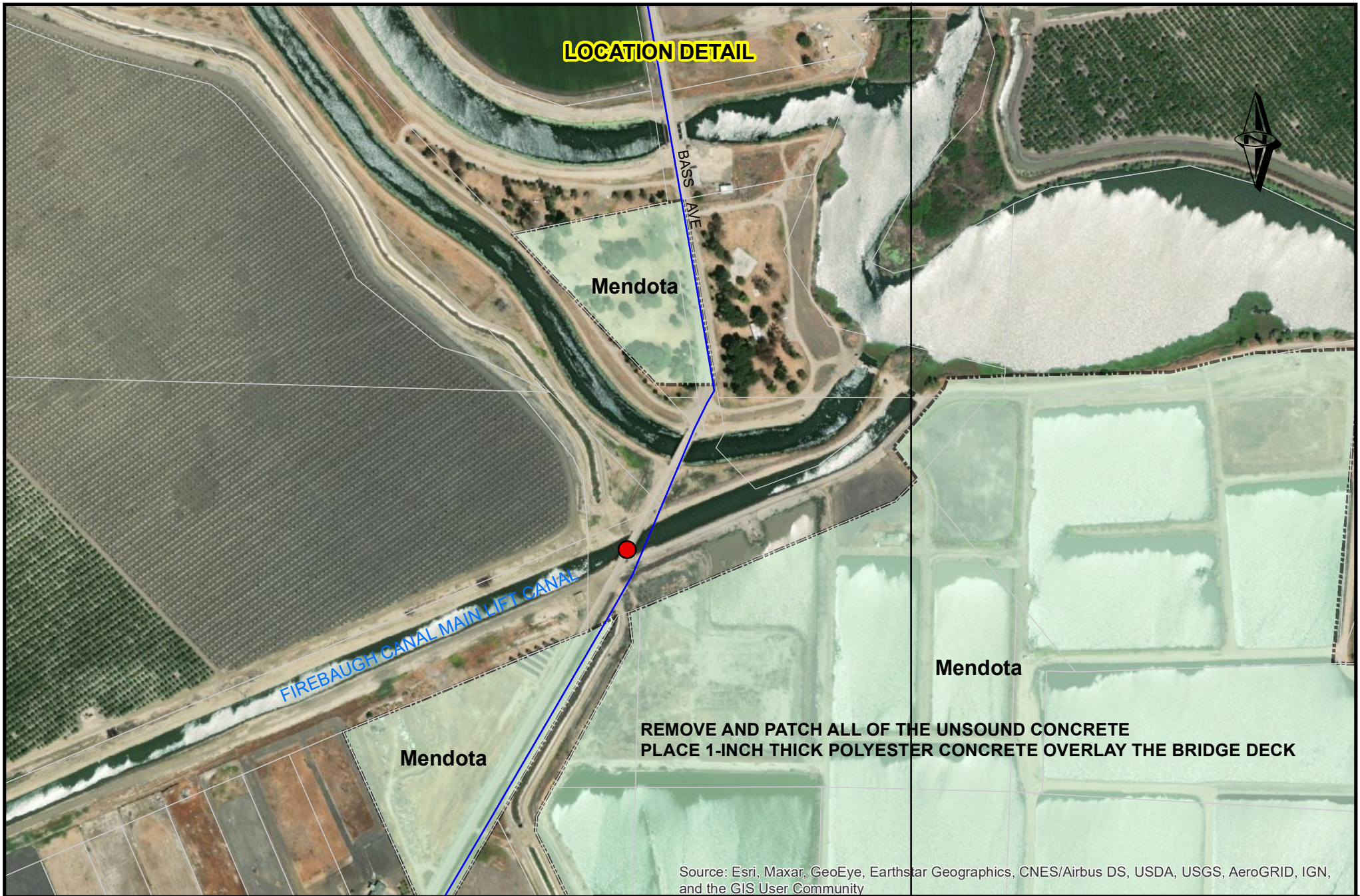

**REMOVE AND PATCH ALL OF THE UNSOUND CONCRETE  
PLACE 1-INCH THICK POLYESTER CONCRETE OVERLAY THE BRIDGE DECK**

Source: Esri, Maxar, GeoEye, Earthstar Geographics, CNES/Airbus DS, USDA, USGS, AeroGRID, IGN, and the GIS User Community

	<b>DATE:</b>
DESIGNED: K.X.	11/30/21
DRAWN: K.X.	11/30/21
BRIDGE NO. 01-062	

**NO SCALE**



*DEPARTMENT OF PUBLIC WORKS & PLANNING*

**BASS AVENUE  
MAIN LIFT CANAL (FIREBAUGH CANAL)  
1.20 MILES NORTHEAST OF SSR33**

**LOCATION DETAIL**

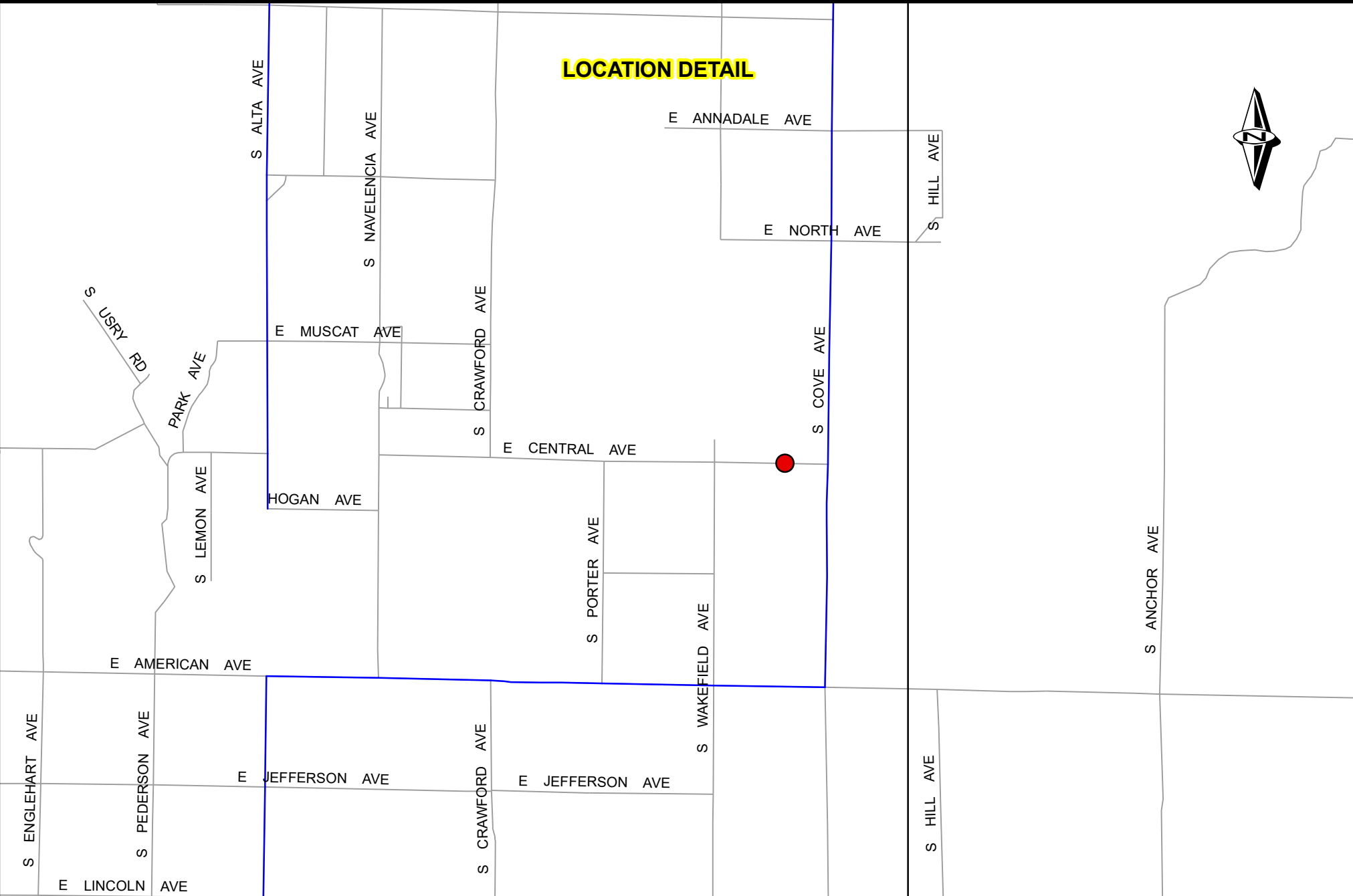

DESIGNED:	
DRAWN: K.X.	11/30/21
BRIDGE NO. 10-035	

**NO SCALE**



*DEPARTMENT OF PUBLIC WORKS & PLANNING*

**CENTRAL AVENUE  
FRIANT-KERN CANAL  
0.2 MILES WEST OF COVE AVENUE**

**LOCATION DETAIL**

33



DELTA MENDOTA CANAL

**REMOVE AND PATCH ALL OF THE UNSOUND CONCRETE PLACE 1-INCH THICK POLYESTER CONCRETE OVERLAY OVER THE BRIDGE DECK**

N FAIRFAX AVE

N JERROLD AVE

W NEES AVE

N MILLUX RD

N BRANNON RD

W HERNDON AVE

W HERNDON AVE

DATE:

**NO SCALE**



*DEPARTMENT OF PUBLIC WORKS & PLANNING*

DESIGNED: K.X.

11/30/21

DRAWN: K.X.

11/30/21

BRIDGE NO. 01-023

**FAIRFAX AVENUE  
DELTA MENDOTA CANAL  
1.6 MILES NORTH OF NEES AVENUE**

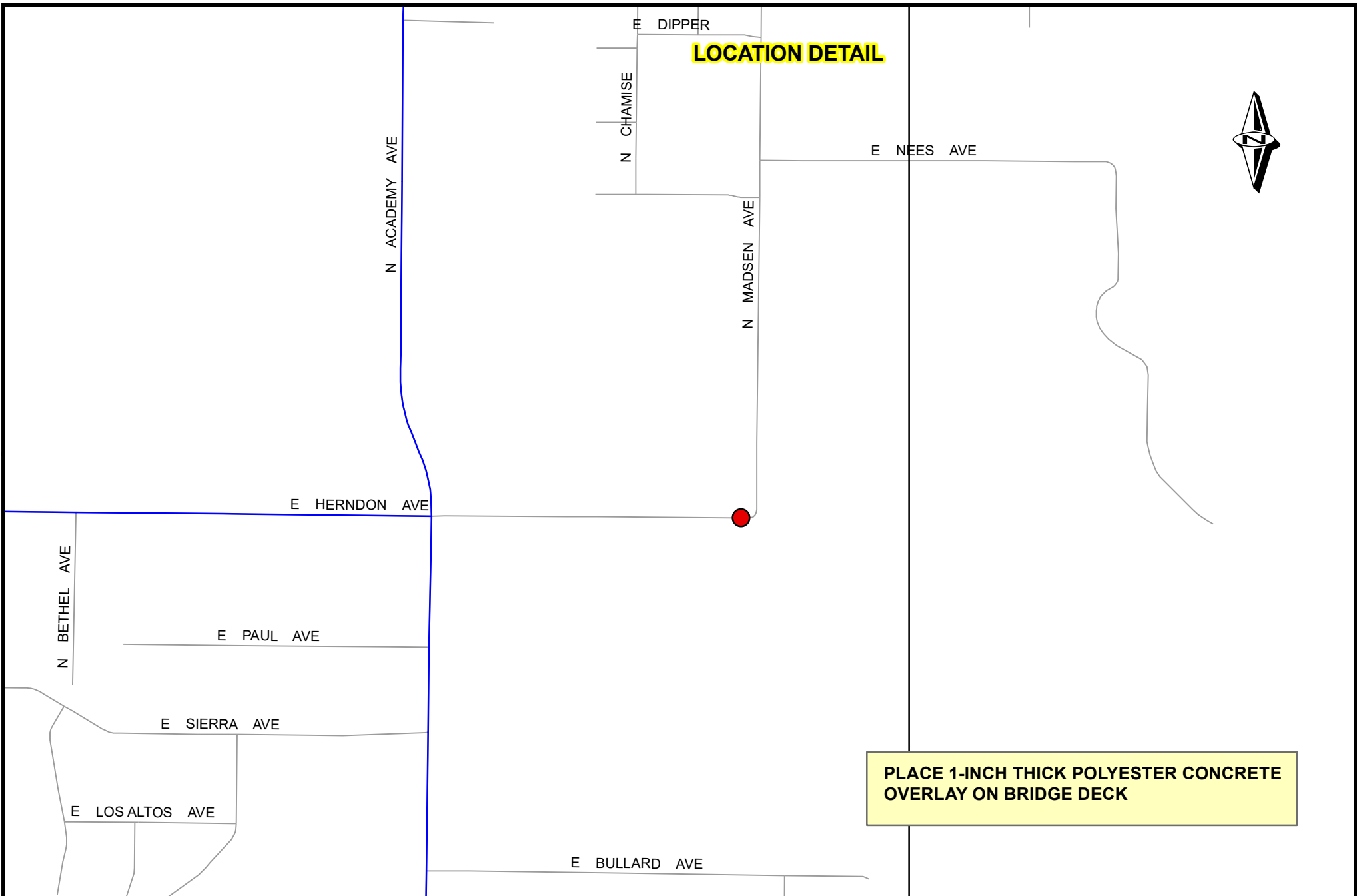

	DATE:
DESIGNED: K.X.	11/30/21
DRAWN: K.X.	11/30/21
BRIDGE NO. 07-024	

**NO SCALE**



*DEPARTMENT OF PUBLIC WORKS & PLANNING*

**HERNDON AVENUE  
FRIANT-KERN CANAL  
MADSEN AVENUE**

**LOCATION DETAIL**



S HOWARD AVE



ELKHORN GRD

S BISHOP AVE

W CERINI AVE

	DATE:	<b>NO SCALE</b>		<i>DEPARTMENT OF PUBLIC WORKS &amp; PLANNING</i>
DESIGNED:				<b>HOWARD AVENUE STINSON CANAL 0.39 MILES NORTH OF CERIN AVENUE</b>
DRAWN: K.X.	11/30/21			
BRIDGE NO. 05-045				

E GRIFFITH AVE

### LOCATION DETAIL



E CLINTON AVE

E MCKINLEY AVE

E MCKINLEY AVE

N MACDONOUGH AVE

N LAC JAC AVE

N LAC JAC AVE

N VIAU

E BELMONT AVE

FLUME RD

E TRIMMER SPRINGS RD

N PIEDRA RD

E BELMONT AVE

SUNCREST LN

DATE:

NO SCALE



DEPARTMENT OF PUBLIC WORKS & PLANNING

DESIGNED:

DRAWN: K.X.

11/30/21

BRIDGE NO. 08-072

**MCKINLEY AVENUE  
GOULD CANAL  
0.4 MILES WEST OF VIAU AVENUE**



**LOCATION DETAIL**



N MADSEN AVE

N NEWMARK AVE

E SHAW AVE

N KITTYHAWK AVE

N ROUND MOUNTAIN LN

E RIALTO AVE

N ZEDIKER AVE

DESIGNED:	
DRAWN: K.X.	11/30/21
BRIDGE NO. 08-057	

NO SCALE



*DEPARTMENT OF PUBLIC WORKS & PLANNING*

**SHAW AVENUE  
FANCHER CREEK  
1.1 MILES EAST OF ACADEMY AVENUE**

**LOCATION DETAIL**

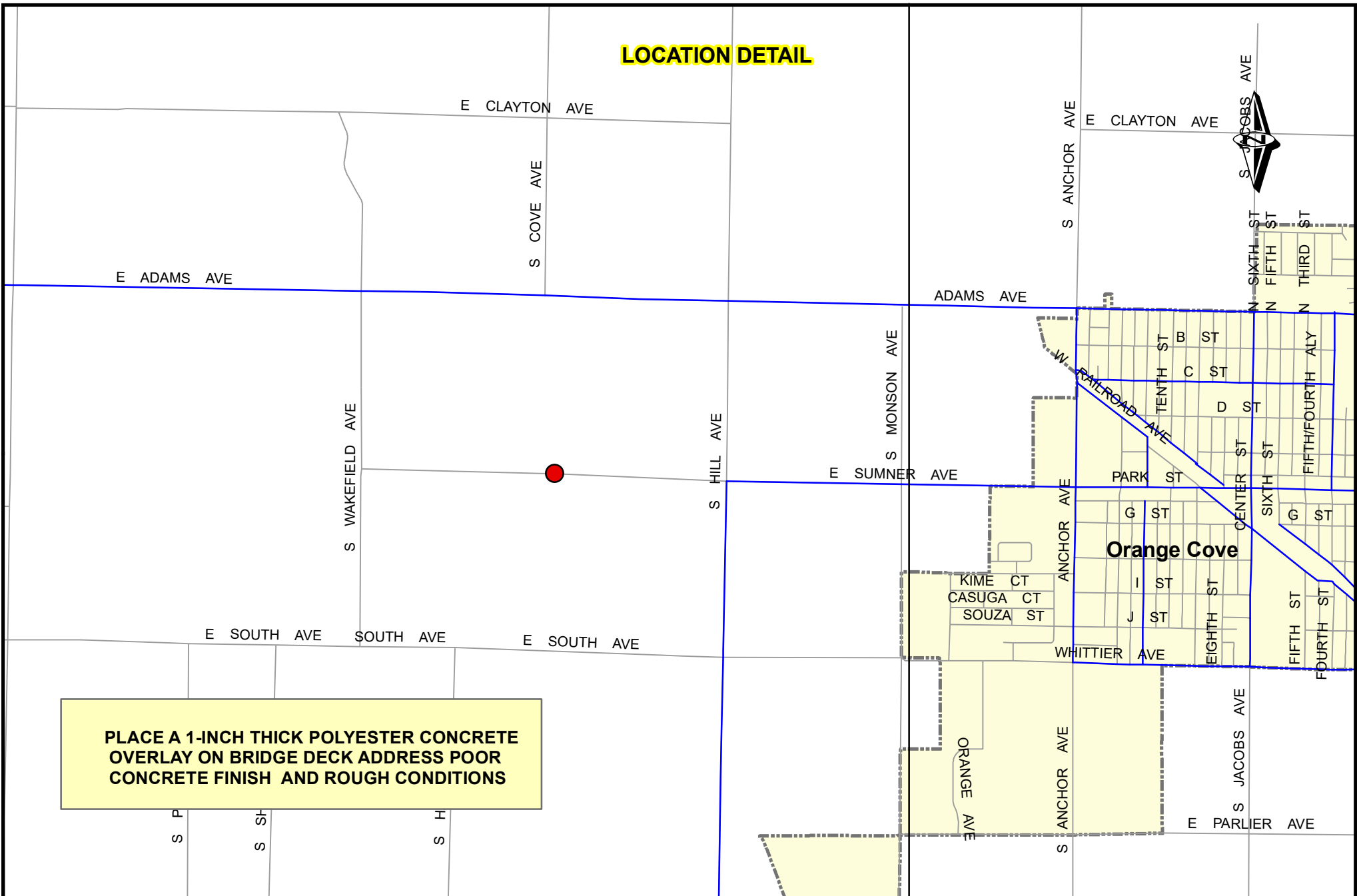

**PLACE A 1-INCH THICK POLYESTER CONCRETE OVERLAY ON BRIDGE DECK ADDRESS POOR CONCRETE FINISH AND ROUGH CONDITIONS**

	DATE:	<b>NO SCALE</b>
DESIGNED: K.X.	11/30/21	
DRAWN: K.X.	11/30/21	
BRIDGE NO. 10-083		



*DEPARTMENT OF PUBLIC WORKS & PLANNING*

**SUMNER AVENUE  
ALTA EAST BRANCH CANAL  
0.50 MILES EAST OF WAKEFIELD AVENUE**

**LOCATION DETAIL**

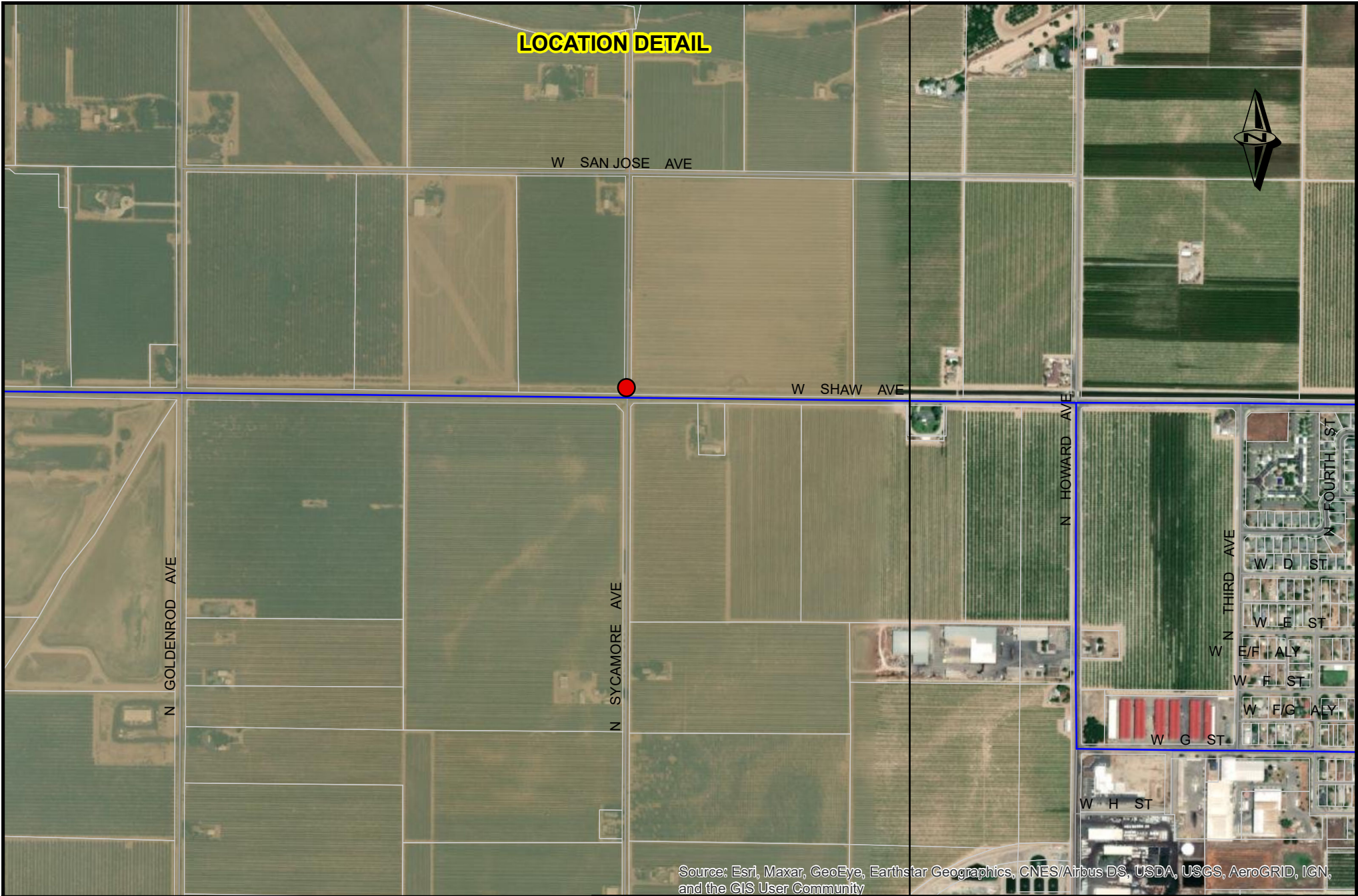

Source: Esri, Maxar, GeoEye, Earthstar Geographics, CNES/Airbus DS, USDA, USGS, AeroGRID, IGN, and the GIS User Community

	DATE:	<b>NO SCALE</b>		<b>DEPARTMENT OF PUBLIC WORKS &amp; PLANNING</b>  <b>SYCAMORE AVENUE HERNDON CANAL 0.01 MILES NORTH OF SHAW AVENUE</b>
DESIGNED:				
DRAWN: K.X.	11/30/21			
BRIDGE NO. 04-019				

**LOCATION DETAIL**

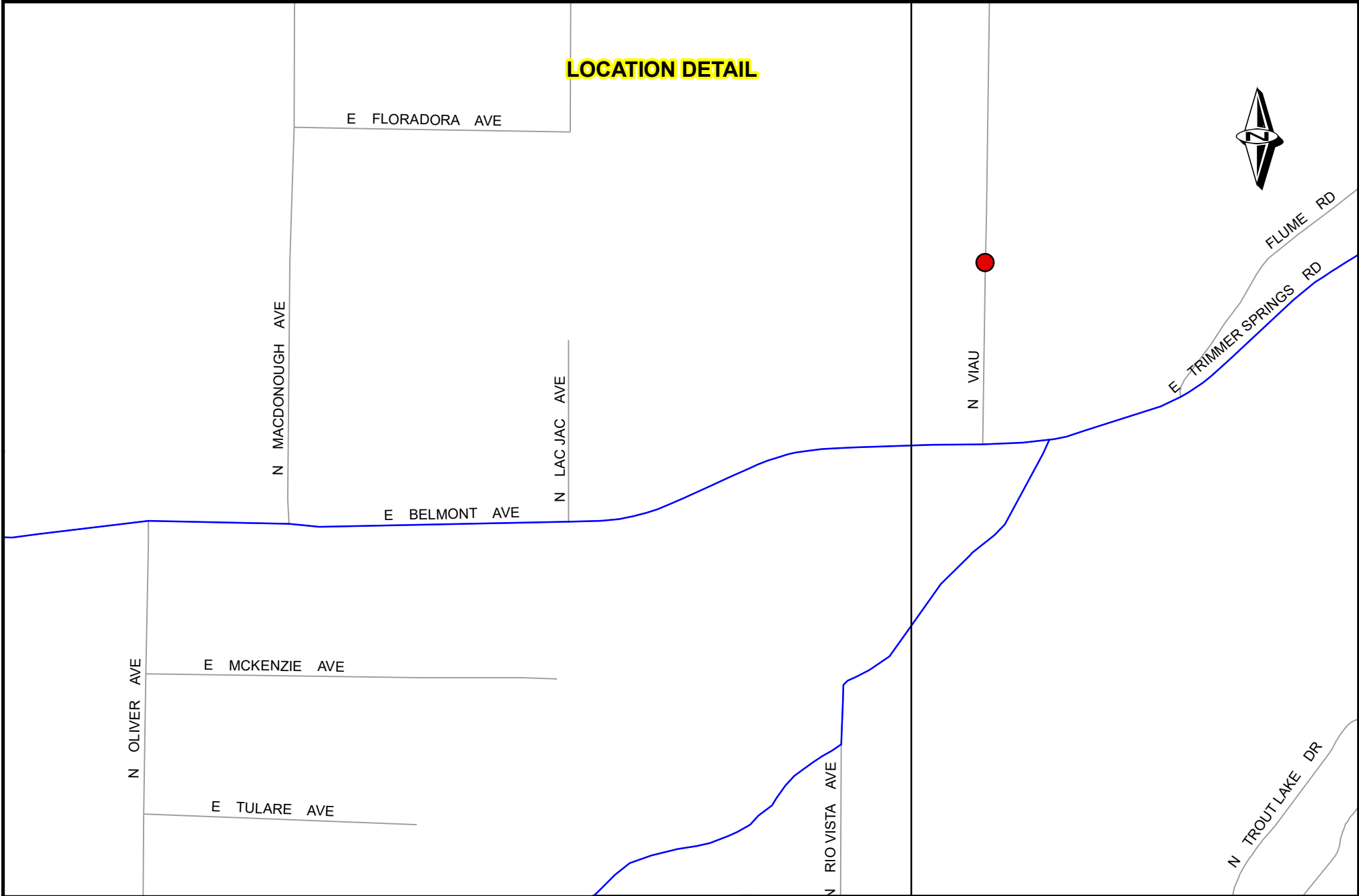

DESIGNED:	
DRAWN: K.X.	11/30/21
BRIDGE NO. 08-079	

DATE: NO SCALE



DEPARTMENT OF PUBLIC WORKS & PLANNING

**VIAU AVENUE  
FRESNO CANAL  
0.31 MILES NORTH OF BELMONT**